

Second international workshop on interim PET, Menton, April 8-9th 2010

Effect of tumor size on PET visual reporting

Michel Meignan- Alberto Biggi
AP-HP, CHU Henri Mondor, AO Santa Croce e Carle
Créteil-France, Cuneo-Italy



IHP : 2 reference backgrounds

Depending on residual tumor size

- tumor $> 2\text{cm}$ \rightarrow mediastinal blood pool
- tumor $\leq 2\text{cm}$ \rightarrow nearby background (usually $<$ MBP)

partial volume effect induces an underestimation of the activity of lesions $< 2\text{cm}$

\rightarrow Adds 2 sources of error :

1. size measurement of small tumors
2. intensity assessment of different referentials

LNH07-3B

- GELA trial, risk-adapted strategy (2007)
- PET after 2 & 4 cycles (CHOP-R or ACVBP-R)
- Opinions of 2 experts, **IHP criteria (+ or -)**

- 170 exams, 49 discordant cases
- **17% due to differences in size assessment** leading to comparison of the same residual uptake to different backgrounds

Example of discordant case

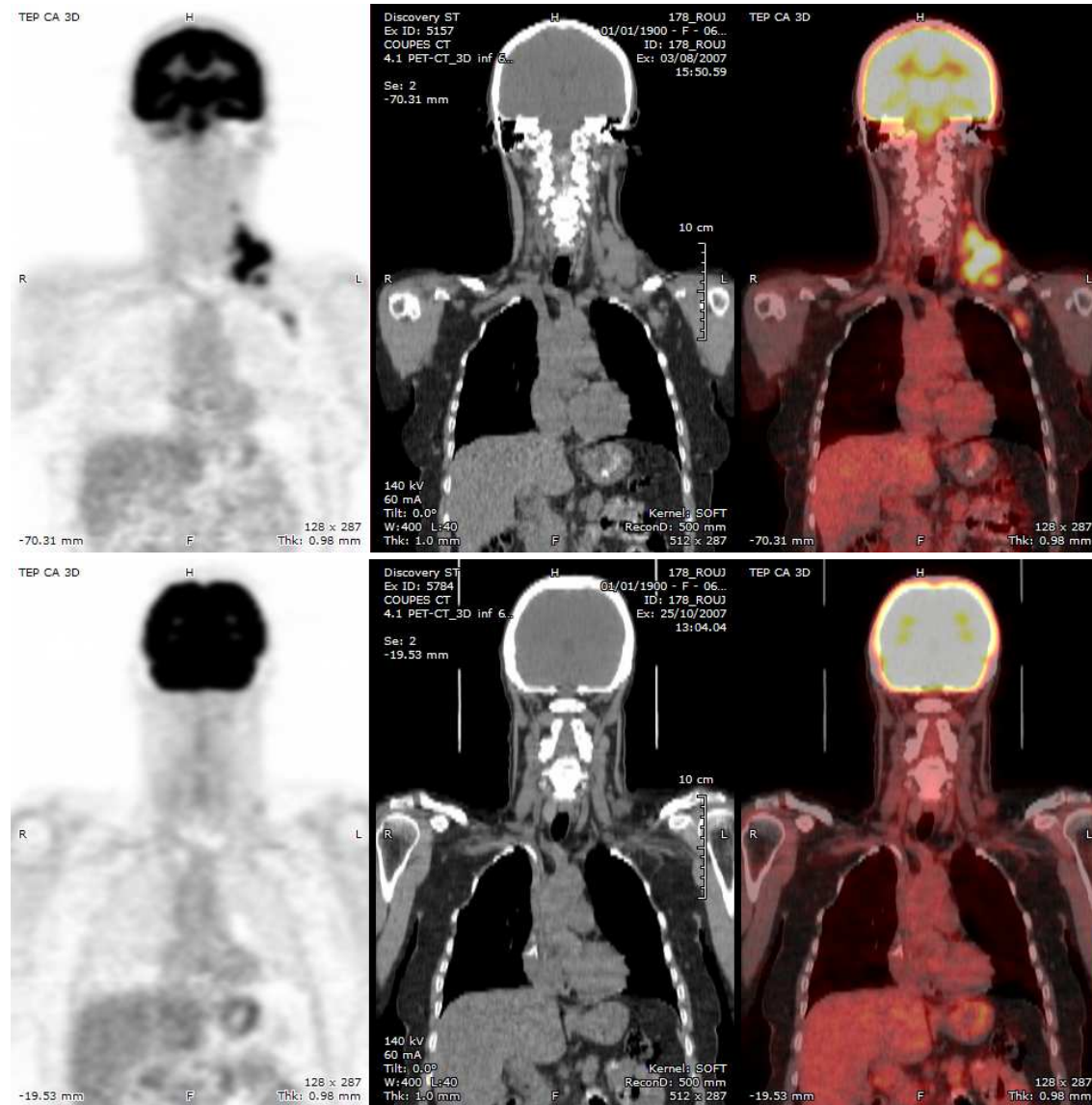

$$\begin{aligned} \text{SUV}_{\text{Tum}} &= 1.3 \\ \text{SUV}_{\text{NbB}} &= 0.8 \\ \text{SUV}_{\text{MBP}} &= 1.6 \end{aligned}$$

Reproducibility of size measurement

- **30% misclassification of the response with RECIST criteria**
(Erasmus, *J Clin Oncol* 2003)

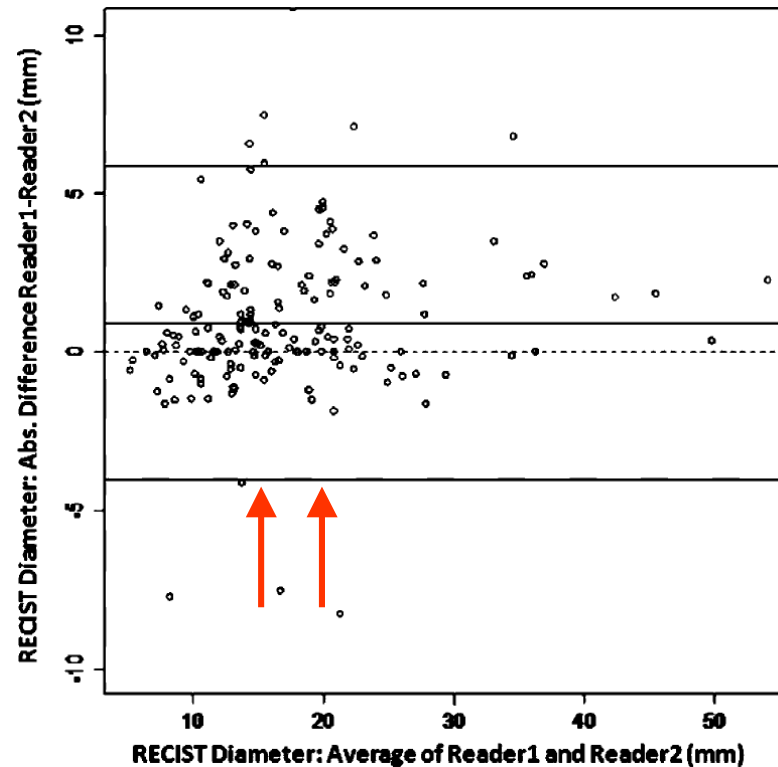

- **Lowest reproducibility lymph nodes between 15-20mm**
(Fabel, *Eur Radiol* 2008)

Background intensity

- Mediastinal blood pool

$$SUV_{\max} = 1.8 \pm 0.5$$

- Nearby bkg (excluding MBP)

$$SUV_{\max} = 0.8 \pm 0.6$$

→ Change of the reference background to compensate partial volume effect induces a correction factor which can be > 100%

Partial volume effect

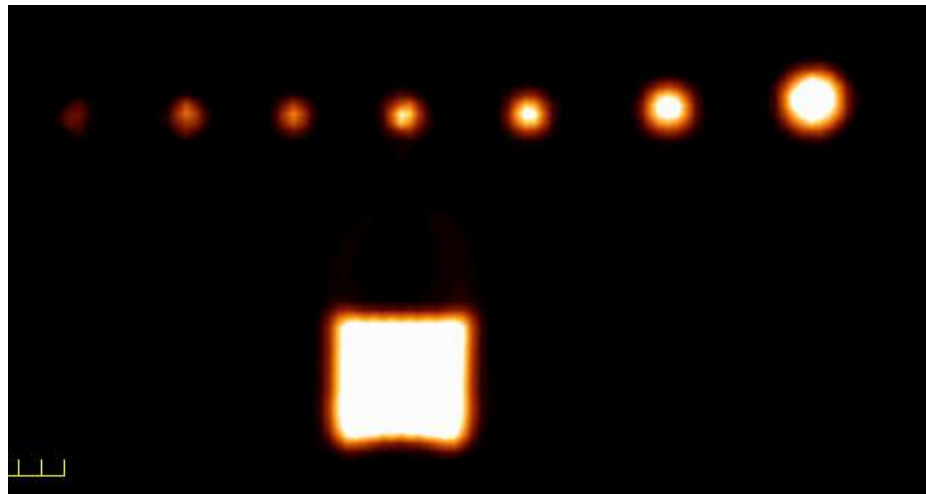
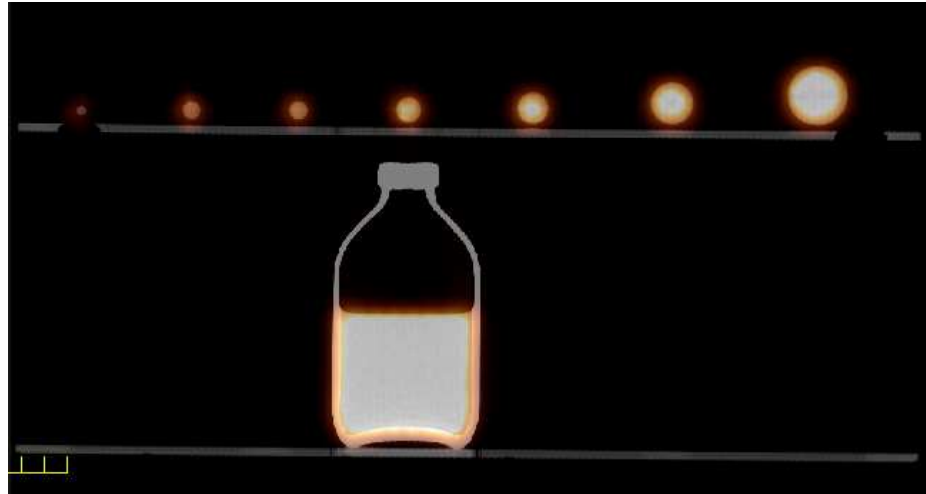

7 containers filled with
the same radioactivity

Partial volume effect

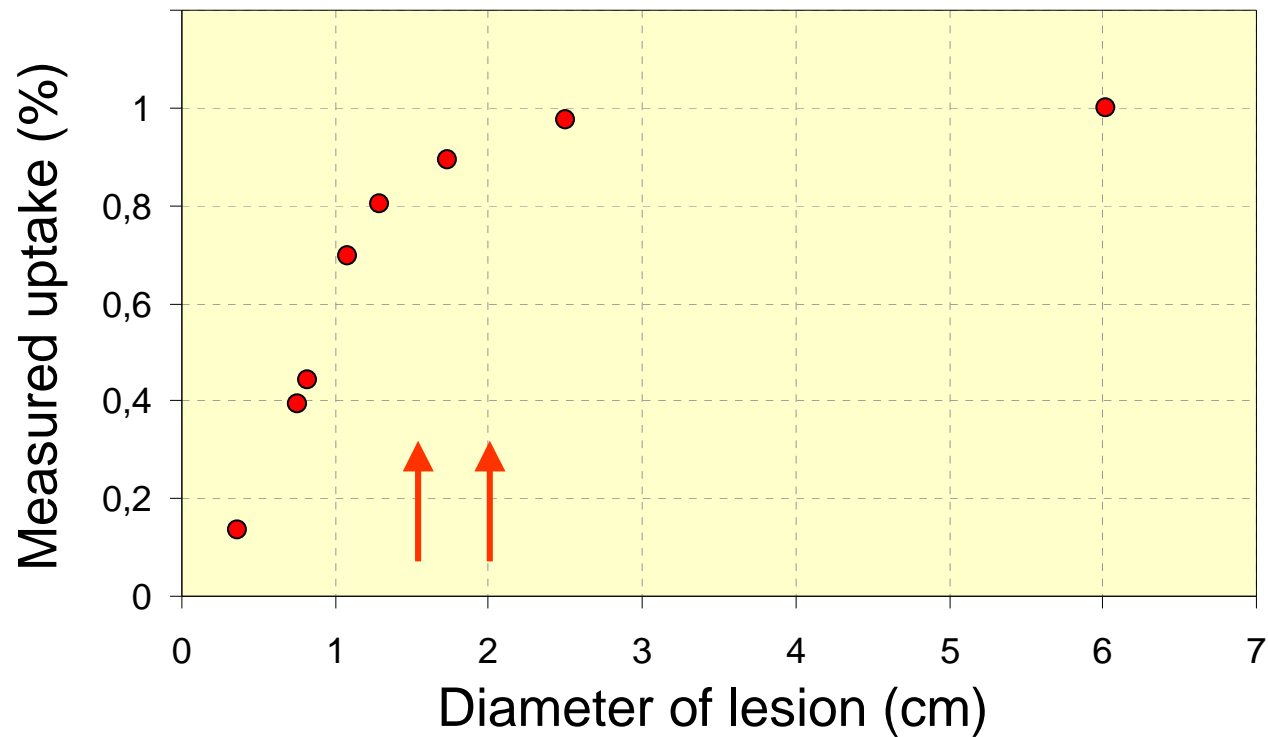

Correction factor of about 5-15% between 15-20mm !

Conclusion

- Errors in size measurement
- Overcorrection of partial volume effect
- *Exclusion of size criterion in the 5PS*