

Key Elements for Image Exchange

- Friendly applications
- Minimum time required for training
- 24/7 availability to readers
- Minimal need for on-site personelle availability
- Ability to accommodate multiple readers
- High upload and navigation speed
- Security, compliance
- Less cost Friendly applications

Trial Implementation - Quality Assurance- Interpretation

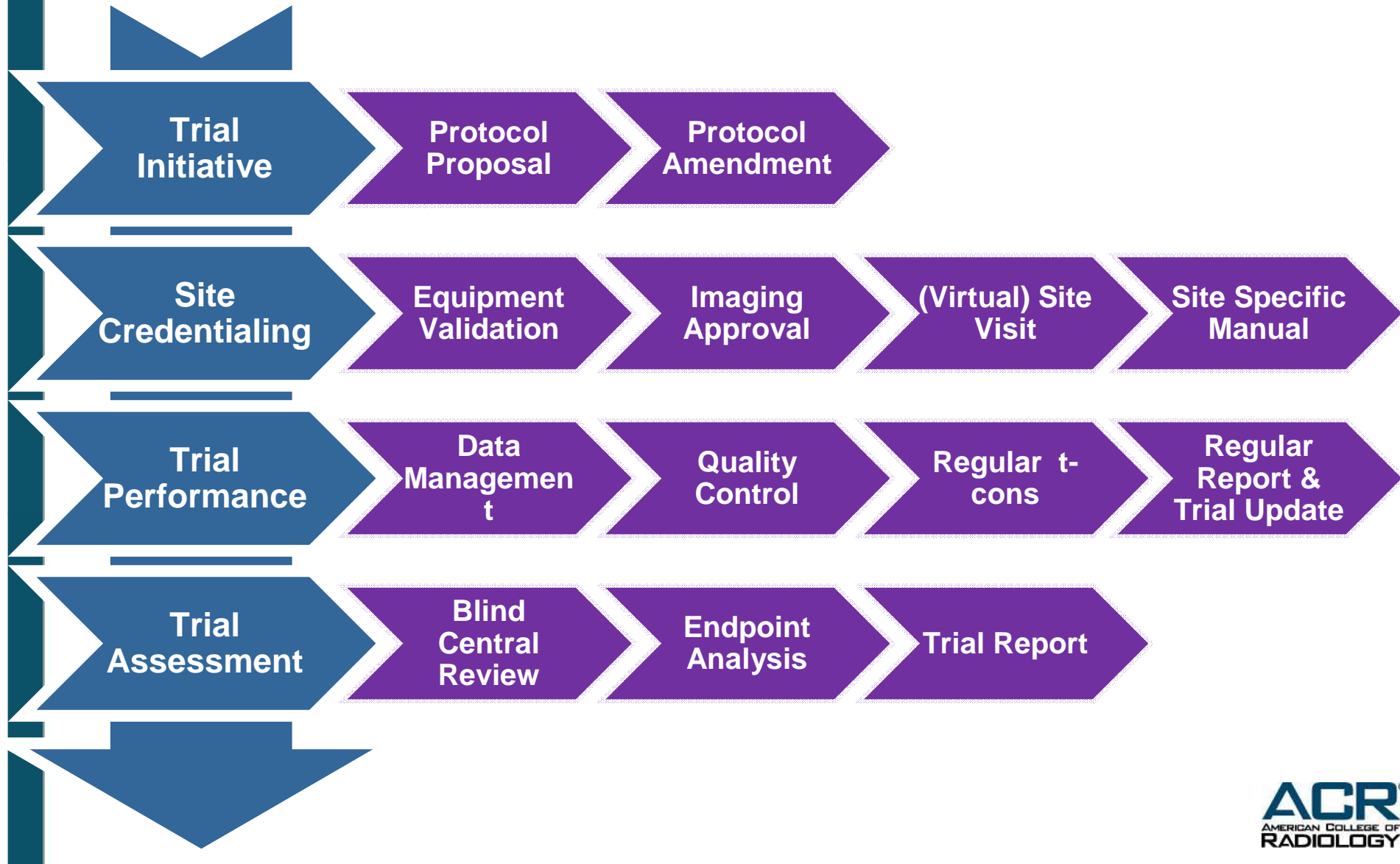

ACR Clinical Research Center Imaging IT Infrastructure

*Enables analyses by providing an application for every
modality, interconnected by a single infrastructure.*

ACR IT Resources

- ~ 55 full-time staff in 2 separate offices
- Onsite Contractors
- Offshore Contractors in Moscow, Russia; Hyderabad, Kerala India
- Vendor Development Partners (e.g. Siemens, Microsoft, Clario Med)
- Data Center Facilities

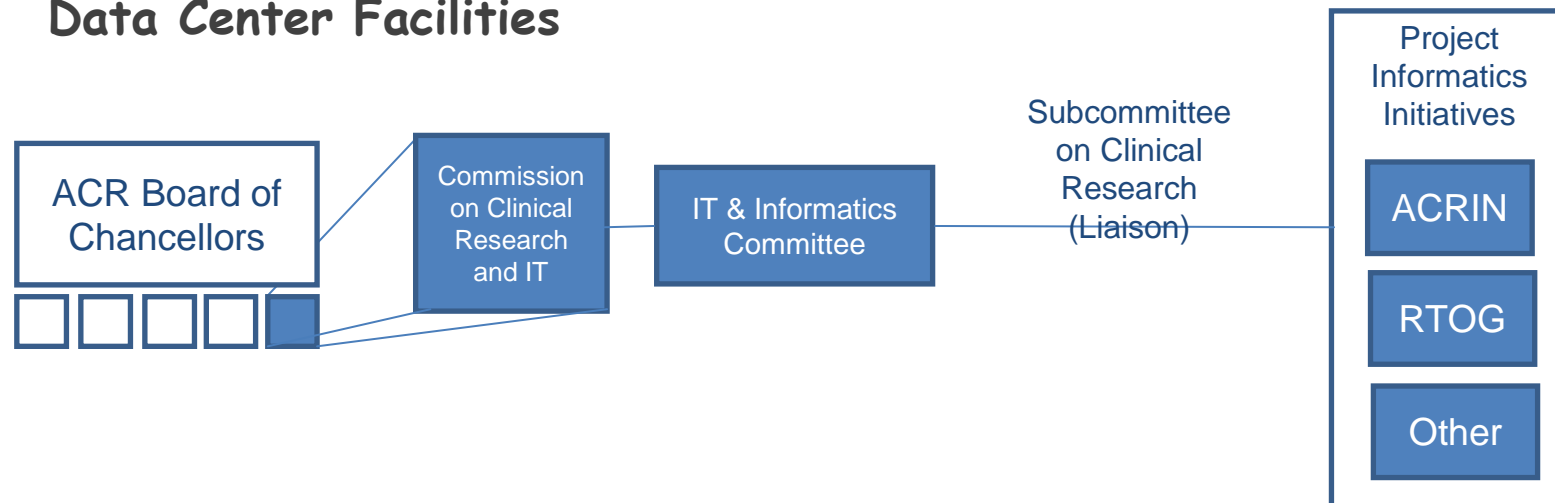

Common Imaging Informatics Infrastructure

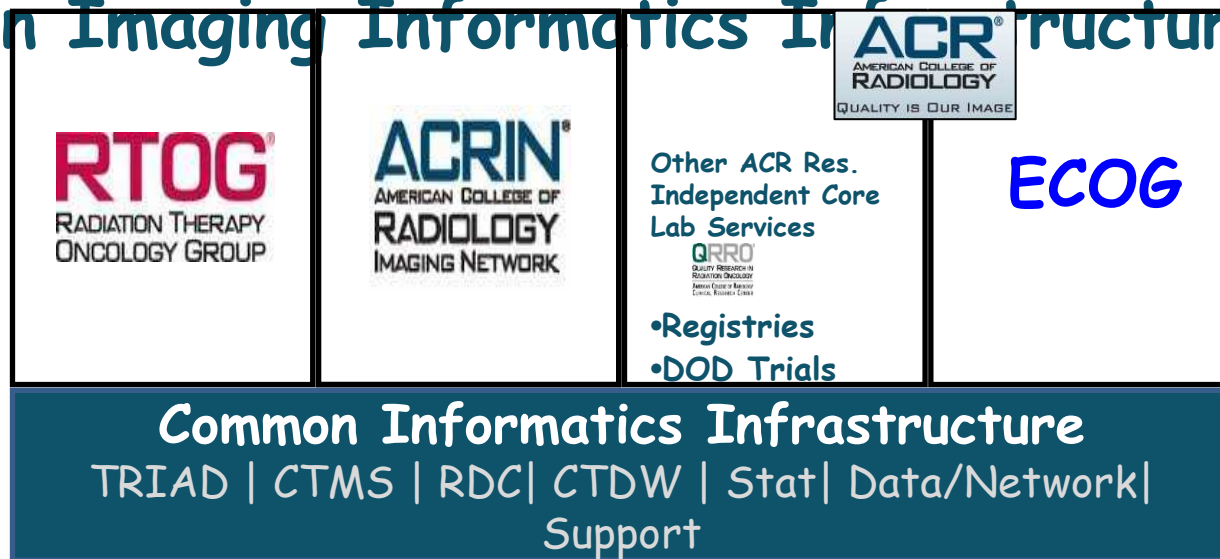

- Common imaging informatics infrastructure supporting a diverse portfolio of projects
- Variety of tools with an emphasis on inter-operability and interconnectivity

- **Web-access to ACR multiplatform imaging informatics system**

Key Elements

- Fast and secure upload of DICOM files
- In-built customizable deidentification
- Fully validated PET/CT dedicated software with GCP compliance
- Fast navigation, friendly use but requires training
- Latest Citrix Technology for Distributed, Web-based Access
- Enables Cross-Platform Delivery (Access from Laptops, PDAs)
- Quantification capability (SUVs, MTV etc)

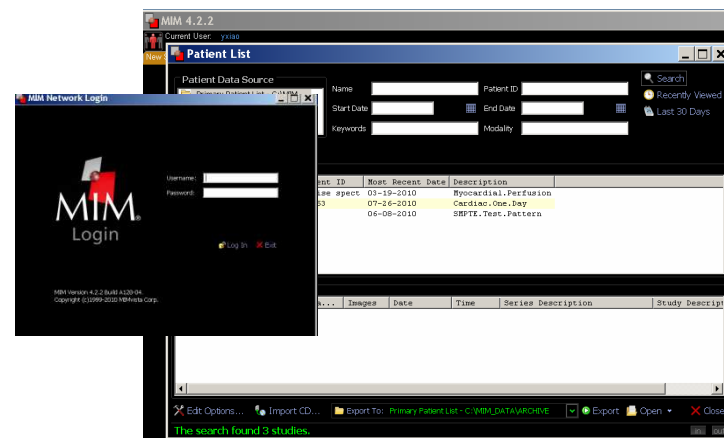

Imaging Informatics Components

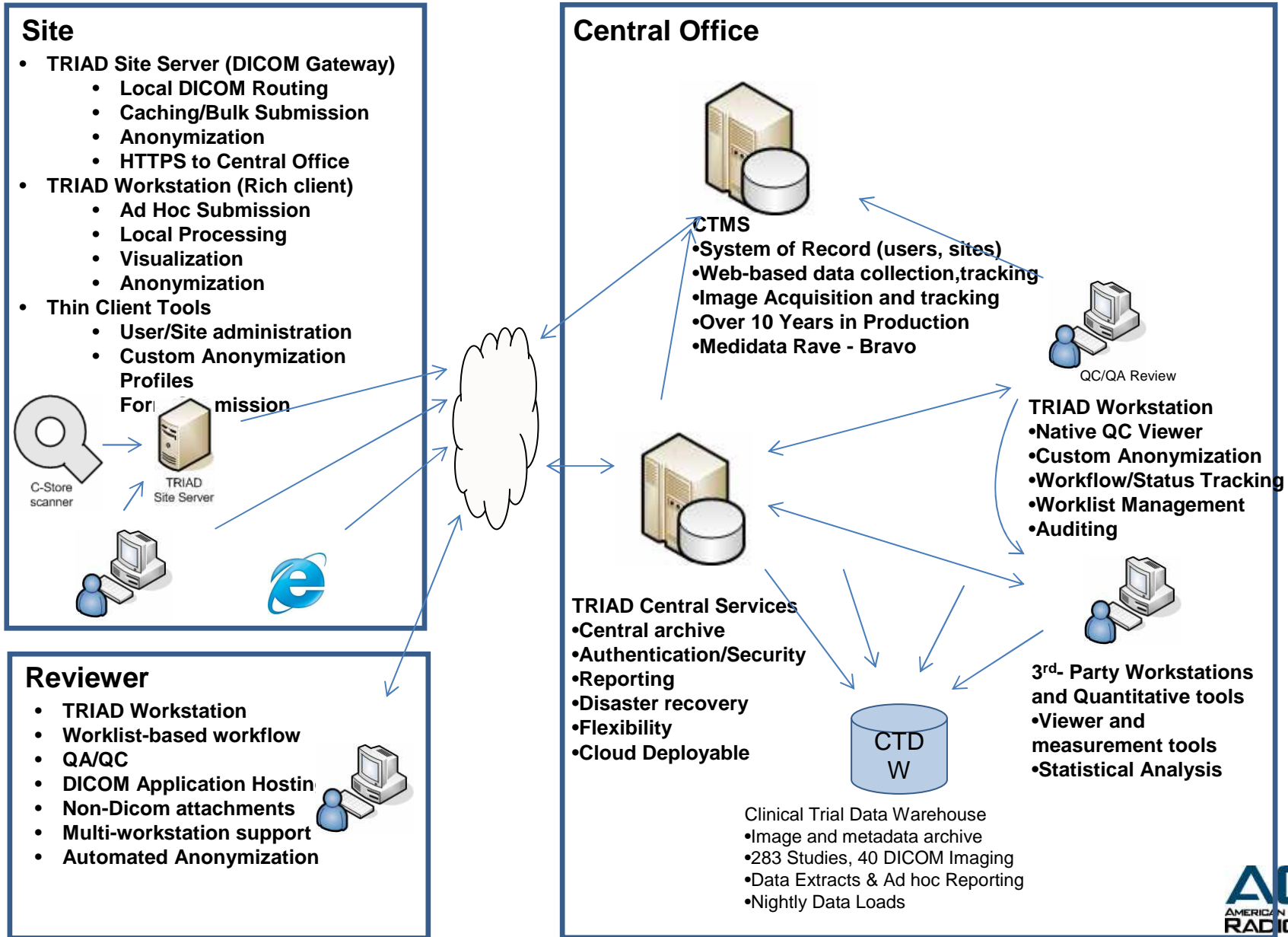

Imaging Applications

- Volumetric Measurements/Segmentation
 - MiM Vista FDA Cleared
 - OsiriX* FDA Cleared
 - Velocity FDA Cleared
- DICOM Viewer/QC:
 - IQ View* FDA Cleared
 - Clear Canvas*
 - Sante*
 - DICOM Works
 - MIM Vista for PET QC FDA Cleared
 - Velocity
 - TRIAD
- RECIST Evaluation
 - IQ View *
 - CEDARA
 - OsiriX* FDA Cleared
 - Mirada FDA Cleared
- Angiography/CTA
 - Aquarius iNtution-Tera Recon*
- SUV Measurements
 - GE
 - SIEMENS
 - PHILIPS
 - MiM Vista
 - Velocity
 - MatLab/SPM *
- Fusion
 - MiM Vista
 - Velocity
 - MatLab/SPM *
- Dynamic Contrast MR
 - Apollo MISTar
- MR Spectroscopy
 - Acorn NUTS



PHASE II TRIAL OF RESPONSE-ADAPTED
CHEMOTHERAPY BASED ON POSITRON
EMISSION TOMOGRAPHY

FOR BULKY STAGE I AND II (ECOG 2410)
HODGKIN LYMPHOMA

General Rules for E2410

- All PET/CT studies must be electronically sent to the imaging core lab. Imaging core lab should ensure that the sites will be able to perform this task
- Readers who agree to participate in the FDG PET/CT's reading process of this study agree to the terms to ensure no delays in chemotherapy schedules for optimal patient care and to avoid any inconvenience to the participating sites
- All post cycle 2 PET/CTs WILL be read within 24 hours of the submission of the study to the reader by the imaging core lab
- All PET/CT studies WILL be read within 48 hours of the submission of the study to the reader by the imaging core lab to ensure a 72 hour total turn around time

E2410 STUDY OUTLINE

pool of 7-8 readers

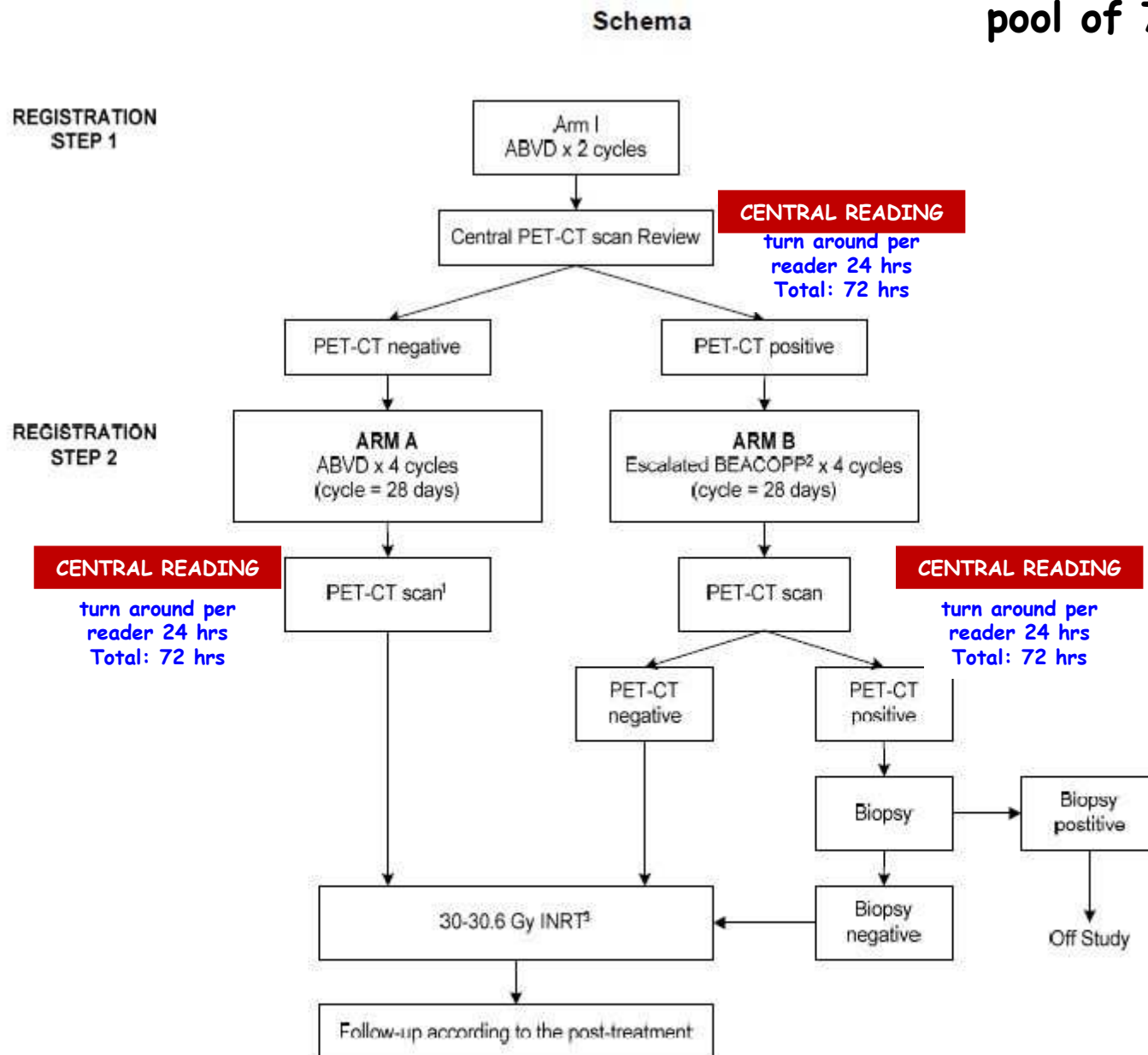

Accrual = 200
Cycle = 28 days for ABVD, 21 days for BEACOPP

Key Elements for Image Exchange

- Friendly applications - **yes**
- Minimum time required for training - **?**
- 24/7 availability - **yes**
- No dependence on site personelle availability - **yes**
- Speed - **yes**
- Secure - **yes**
- Competent - **yes**
- Less cost - **no**

CALGB Imaging Core Lab



- **Webinar access to core lab imaging informatics system**

ICL Service Communication within

CALGB/SWOG



Trial Implementation - Quality Assurance - Interpretation

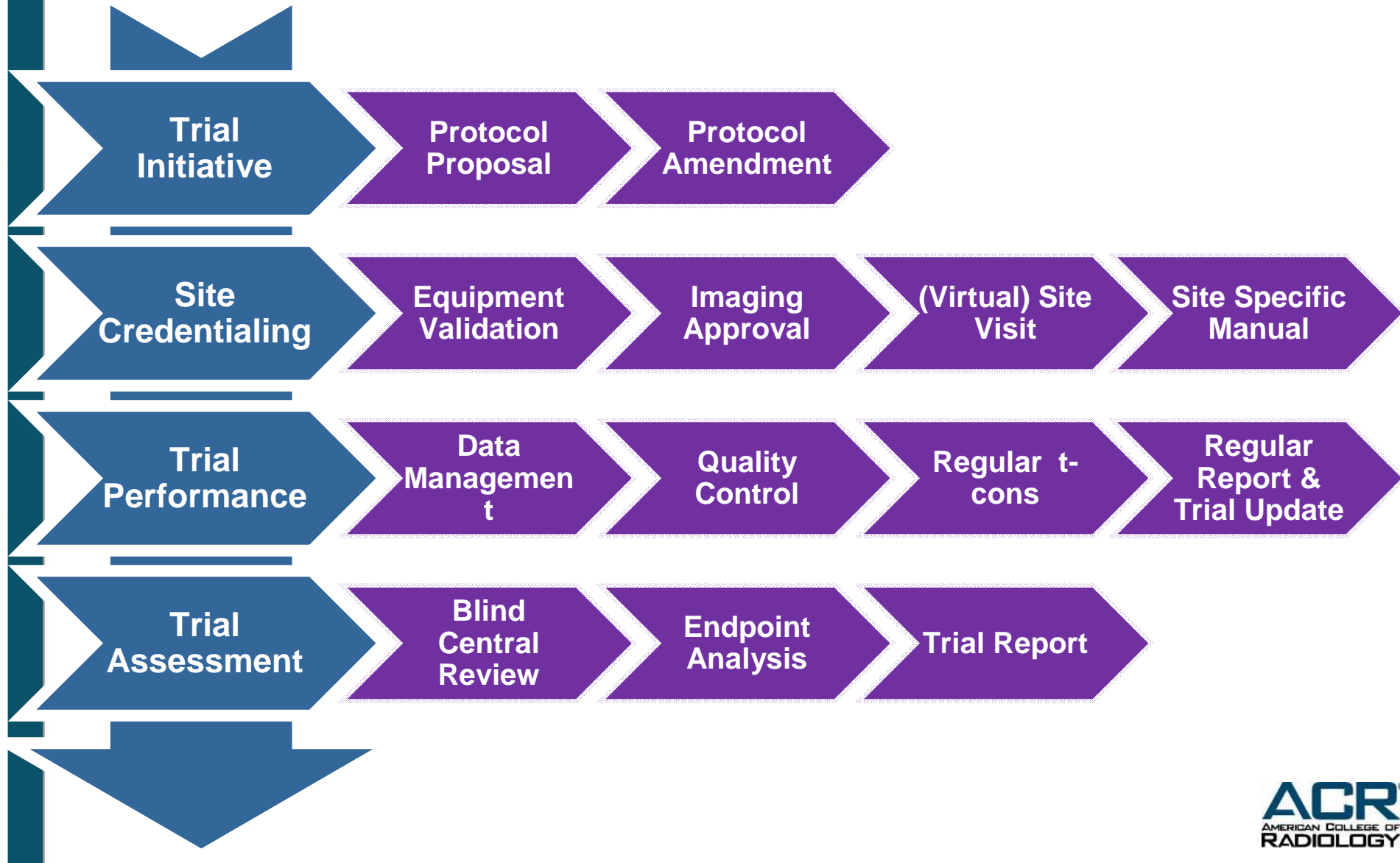

Web-based Electronic Data Transfer Provider



Sign On

Username:

Password:

 Sign On

Need Help? [Tech Support](#) - [Online Manual](#)

CALGB/SWOG Trials Real-time Remote Review

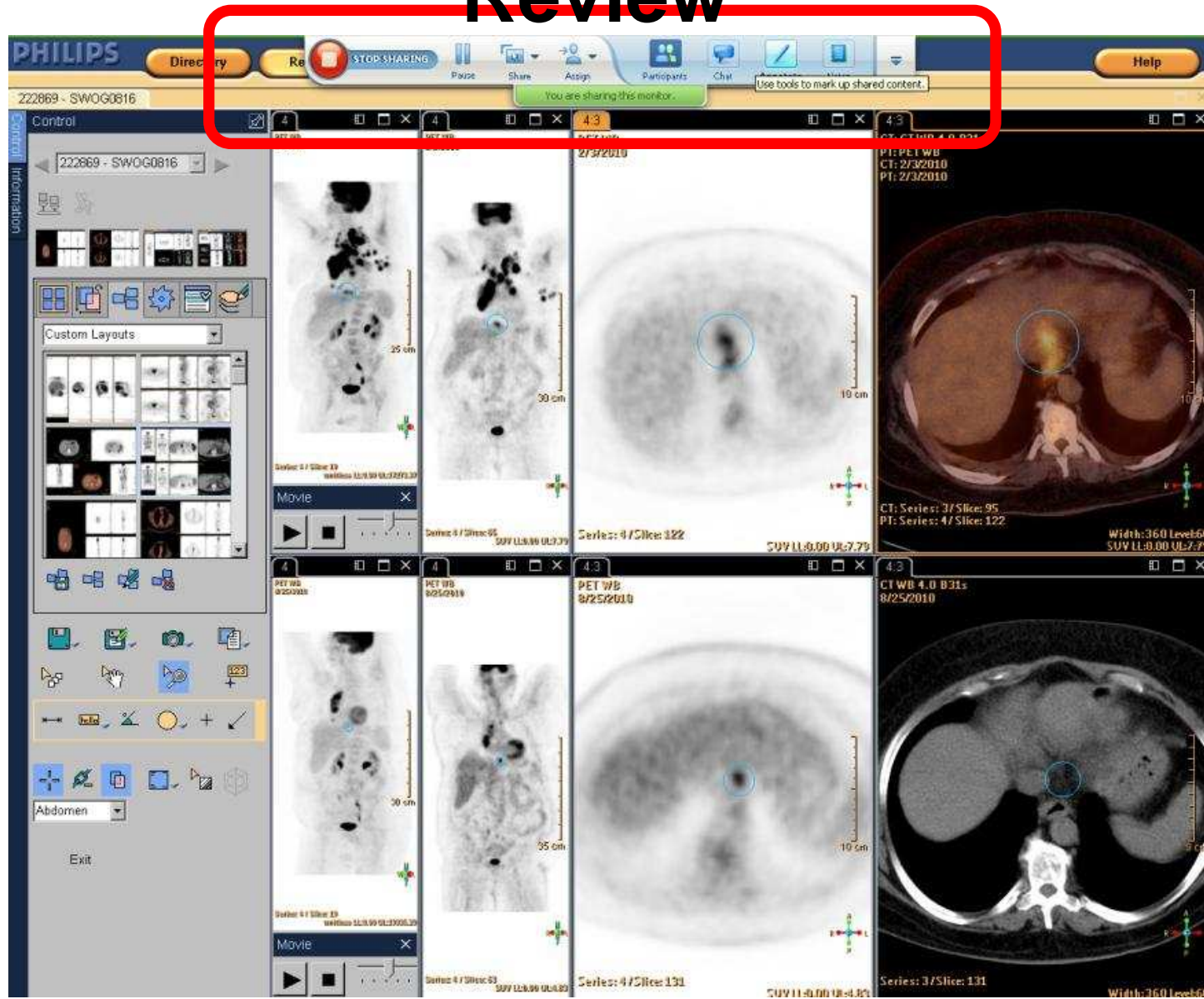

ICL WebEx - Site Training, Education, Remote Review

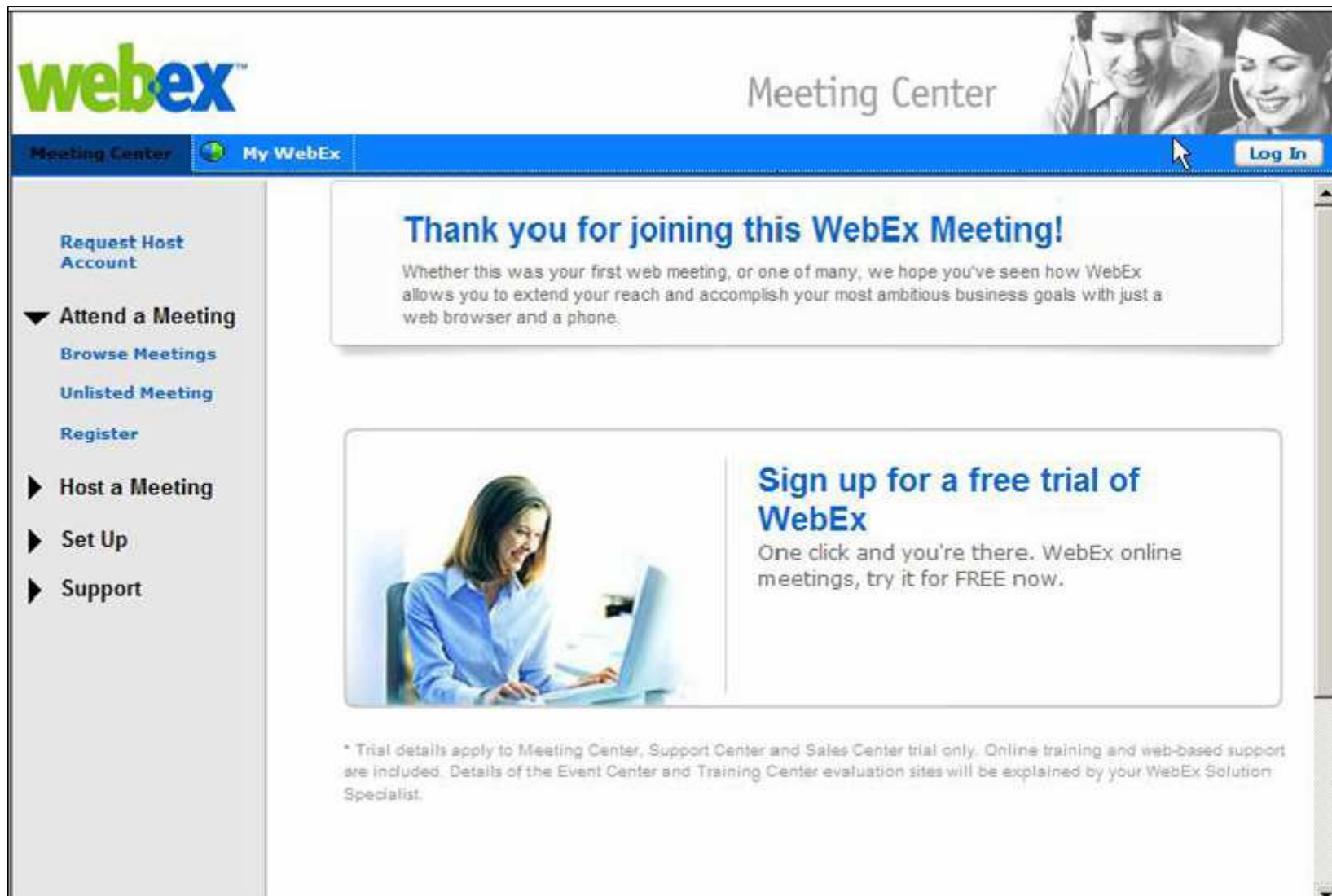

The screenshot shows the WebEx Meeting Center website. At the top left is the WebEx logo. To the right, it says "Meeting Center" above a photo of two people on a video call. Below the logo is a blue navigation bar with "Meeting Center" and "My WebEx" links, and a "Log In" button. A left sidebar contains a menu with options: "Request Host Account", "Attend a Meeting" (expanded), "Browse Meetings", "Unlisted Meeting", "Register", "Host a Meeting", "Set Up", and "Support". The main content area features a "Thank you for joining this WebEx Meeting!" message, a "Sign up for a free trial of WebEx" promotion with an image of a woman at a computer, and a small disclaimer at the bottom.

webex™ Meeting Center

Meeting Center My WebEx Log In

Thank you for joining this WebEx Meeting!

Whether this was your first web meeting, or one of many, we hope you've seen how WebEx allows you to extend your reach and accomplish your most ambitious business goals with just a web browser and a phone.

Sign up for a free trial of WebEx

One click and you're there. WebEx online meetings, try it for FREE now.

* Trial details apply to Meeting Center, Support Center and Sales Center trial only. Online training and web-based support are included. Details of the Event Center and Training Center evaluation sites will be explained by your WebEx Solution Specialist.

	Web-access to ACR platform	Webinar CALGB
Friendly applications	yes	yes
Time required for training	moderate	minimum
24/7 availability	yes	no
Dependence on site personnel	no	yes
High navigation speed	yes	yes
Access to multiple readers	yes	no
Highly secure	yes	yes
Less cost	no	yes

**PHASE II TRIAL OF RESPONSE-ADAPTED
CHEMOTHERAPY BASED ON POSITRON
EMISSION TOMOGRAPHY**

**FOR NON-BULKY STAGE I-II (CALGB 50604)
AND FOR BULKY STAGE I-II (CALGB 50801) HL**

**A PHASE II TRIAL OF RESPONSE ADAPTED
THERAPY OF STAGE III-IV HL USING EARLY
INTERIM FDG-PET IMAGING (SWOG 0816)**

**CALGB 50801
FDG-PET/CT at baseline**

2 cycles ABVD

FDG-PET/CT after 2 cycles
8-10 dys after dy-15 dose of ABVD during
Cycle 2

PET-

ACTION 1
1 central reader
Completely "-"
(grade 1) → no action
Any grade of "+"
go to ACTION 2

Turn around 24 hrs

ABVD 2 more cycles
(total of 4 cycles)

FDG-PET/CT

***PET-**

ACTION 1
1 central reader
Completely "-"
(grade 1) → no action
Any grade of "+"
go to ACTION 2

Turn around 48 hrs

*There will be one more PET/CT central read that will be following the same scheme in those patients whose biopsies are deferred. Refer to the study outline (prior slide) for clarification

PET+

ACTION 2
2 central readers
Consensus → no action
if disagreement go to
ACTION 3

Turn around 24 hrs

ACTION 3
Adjudication with 1
other central reader
→ FINAL READ

Turn around 24 hrs

ESCALATED BEACOPP
x 4cycles
Involved field RT

***PET+**

Biopsy

ACTION 2
2 central readers
Consensus → no action
if disagreement go to
ACTION 3

Turn around 48 hrs

ACTION 3
Adjudication with 1
other central reader
→ FINAL READ

Turn around 48 hrs

CALGB 50604 - STUDY OUTLINE

